

Suite du Ballet des Ages

André Campra

Suite du Balet des Ages

76

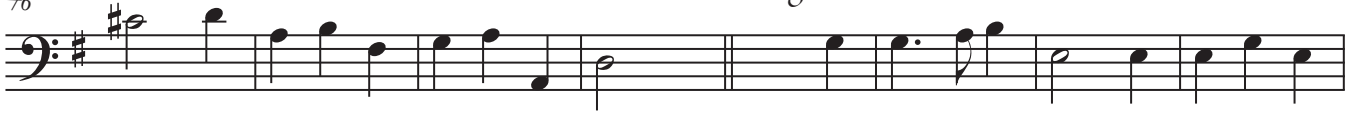

84

102

121

126

131

146

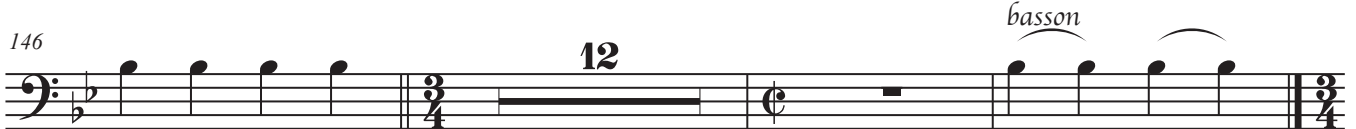

161

Passacaille

172

180

187

201

Suite du Ballet des Ages

208

215

241

258

264

269

doux

276

283

Passépié

292

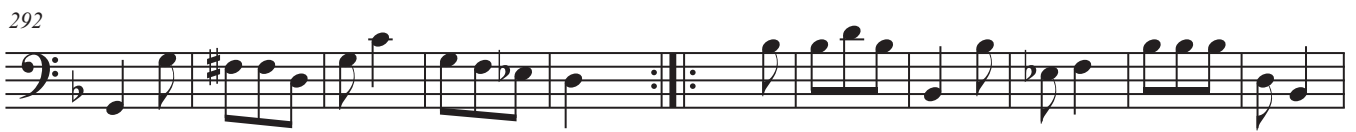

303

314

326

Suite du Ballet des Ages

André Campra

Suite du Ballet des Ages

157

6 7 #6

163

6 6 6 6

168

6 6 *doux*

174

7 6 6 6 6 6 *fort*

182

6 #6 6 6 6 6 +

190

Passapied

6 6

198

#

209

basson

220

tous *Fin* *basson*

rondeau jusqu'au mot fin

basson *rondeau jusqu'au mot fin*

4 #6 6

Suite du Ballet des Ages

André Campra

6

11

18

24

30

36

42

48

55

6 6 6 6 6

6 6 6 6

6 6 6

6 6 6 6 6 6 4

7 6 7 6

6 7 6 7 6 6 #4 6

#4 6 6 #6 6

Mineur

b #6 6 # # #6 6 #6 6 #

6 5 #4 #6 #4 6 6 # #4 #6

#4 6 6 # # 6

6 6 # 5 #6 6

#5 #6 # # #

Suite du Ballet des Ages

157

163

168

174

182

190

Passapied

198

209

220

232

Suite du Ballet des Ages

André Campra

6

6

11

18

24

30

36

42

48

55

6 6 6 6 6

6 6 6 6 6

6 6 6 6 6

6 6 6 6 6 6 4

7 6 7 6

6 7 6 7 6 6 #4 6

Mineur
#4 6 6 #6 6

for#doux
b #6 6 # # #6 6 #6 6 #

6 5 #4 #6 #4 6 6 # #4 #6

3
#4 6 6 # # 6

3
6 6 # 5 #6 6

#5 #6 6 # # #

Suite du Ballet des Ages

157

163

168

174

182

190

Passapied

198

209

220

232

Suite du Ballet des Ages

André Campra

63

6 6 6 6 6

72

6 6 6 6

81

6 6 6 6

88

6 6 6 6 6 4 #

95

7 6 7 6

107

6 7 6 7 6 6 #4 6

114

#4 6 6 Mineur
b for #doux #6 6

121

b #6 6 # # #6 6 #6 6 #

128

6 5 #4 #6 #4 6 6 # #4 #6

135

#4 6 6 # 3 # 6

143

6 6 # 3 5 #6 6

151

#5 #6 6 # #6 #

Suite du Ballet des Ages

157

163

168

174

182

190

Passapied

198

209

220

232

Suite du Ballet des Ages

André Campra

63

6 6 6 6 6

72

6 6 6 6

81

6 6 6

88

6 6 6 6 6 4 #

95

7 6 7 6

107

6 7 6 7 6 6 #4 6

114

#4 6 6 Mineur
b for #doux #6 6

121

b #6 6 # # # #6 6 #6 6 #

128

6 5 #4 #6 #4 6 6 # #4 #6

135

#4 6 6 # 3 # 6

143

6 6 # 3 5 b6 6

151

#5 #6 6 6 # # #

Suite du Ballet des Ages

157

163

168

174

182

190

Passapied

198

209

220

rondeau jusqu'au mot fin

Suite du Ballet des Ages

André Campra

6

12

21

29

36

43

50

58

63

72

Suite du Balet des Ages

80

89

93

97

101

105

109

113

117

120

125

129

Suite du Ballet des Ages

134

142

149

157

161

Passacaille

171

179

187

194

7

207

215

fort doux

222

Suite du Ballet des Ages

429

236

244

253

259

265

271

doux

279

Passépié

288

297

309

322

Suite du Ballet des Ages

André Campra

Suite du Balet des Ages

77

84

90

94

98

102

106

110

114

118

122

126

Suite du Balet des Ages

130

136

144

151

161

Passacaille

170

179

187

194

7

207

214

221

Suite du Balet des Ages

4₉

+

236

+

244

+

253

259

265

+

271

doux

278

Passapied

288

+

297

+

+

310

323

Suite du Ballet des Ages

André Campra

6

11

18

24

30

36

42

48

55

68

76

84

90

94

98

102

106

110

114

120

Suite du Balet des Ages

123

127

131

146

161

Passacaille

167

176

183

190

203

210

217

Suite du Balet des Ages

231

240

248

255

261

266

273

280

288

Passapied +

297

309

basson

Suite du Balet des Ages

318

tous

basson

330

basson

Suite du Ballet des Ages

André Campra

Suite du Balet des Ages

78

89

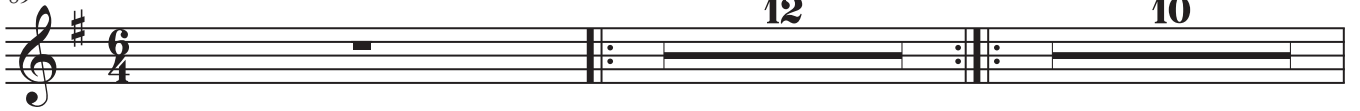

112

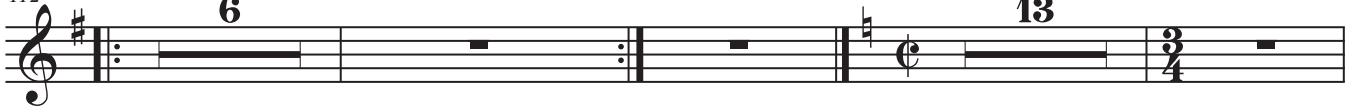

134

+

142

+

+

149

157

161

passacaille

171

179

186

193

Suite du Balet des Ages

200

207

214

220

227

234

241

247

259

265

269

275

Suite du Balet des Ages

Passsepied

482

290

301

313

325

Suite du Ballet des Ages

André Campra

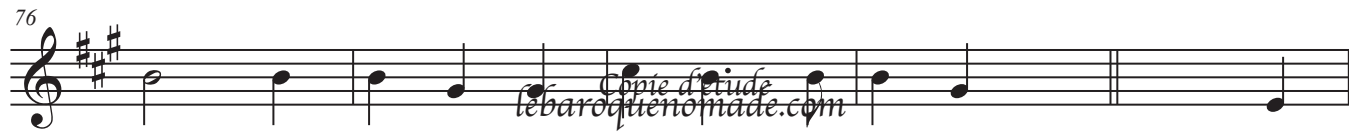

Suite du Ballet des Ages

71

+

89

112

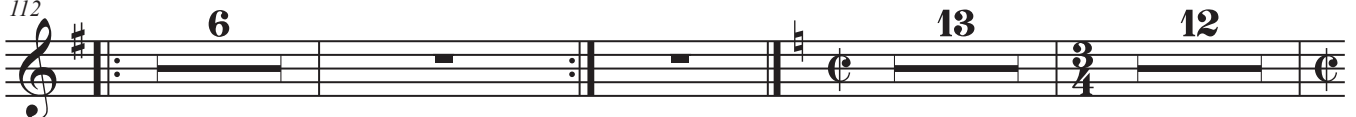

145

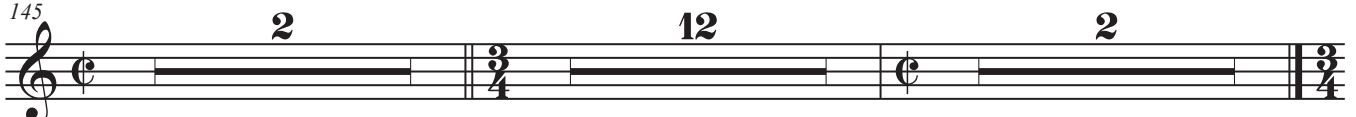

161

Passacaille

169

+

178

+

185

192

199

206

214

Suite du Balet des Ages

221

229

+

236

243

255

+

261

+

+

266

+

270

+

doux

279

288

+

297

304

Suite du Balet des Ages

314

3

327

4

4

Suite du Ballet des Ages

André Campra

50

57

64

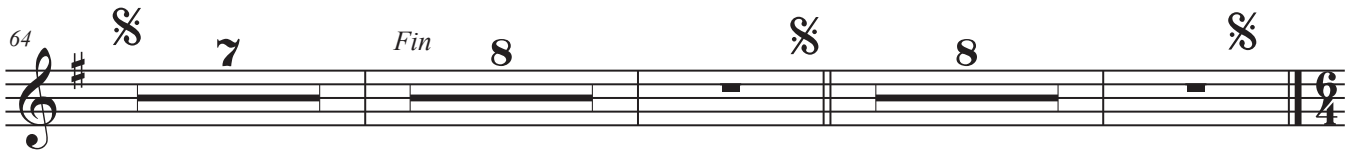

89

2ème Air, GIGUE

92

96

100

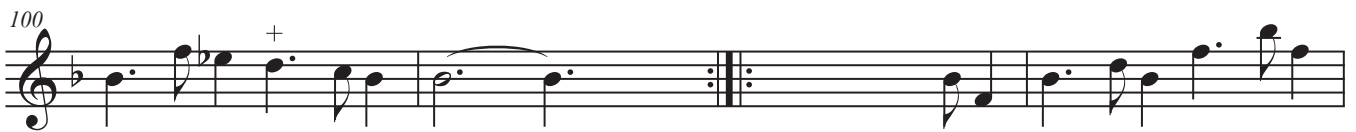

104

108

186

+

+

193

flûtes et hautbois

+

199

tous

+

206

+

213

18

flûtes

236

tous

+

241

flûtes

246

tous

7

fort

258

+

264

268

280

tous + +

288

Passapied +

298

307

hautbois +

317

tous + hautbois

Fin

327

rondeau jusqu'au mot fin

hautbois

338

rondeau jusqu'au mot fin

Suite du Balet des Ages

André Campra

basse continue rudimentaire

Harp

Si b Mi b Fa #

Fa n

6

1

Harp

Fa #

Mi n

Mib

11

2

Harp

Fa n

Mib

17

Harp

+

Fa #

Fa n

24

Harp

Suite du Balet des Ages

30

Hp.

Mi n

Do #

35

Hp.

Fa #

40

Hp.

Mib Do n Lab

Fa n

Si n

45

Hp.

La n

Sib

Mi n

Fa #

51

Hp.

Mib

Fa #

Mi n

57

Hp.

Fa n

Mib

Fa #

Suite du Ballet des Ages

63 *Passacaille*

Hp.

Fa#

Fa n

70

Hp.

Fa#

78

Hp.

6 6 6 6

85

Hp.

6 6 6

92

Hp.

6 6 4 Fa n 7 6

105

Hp.

Fa#

Fa n

Suite du Ballet des Ages

41

Hp.

117

Hp.

Mineur fort doux

Sib

Mib

123

Hp.

Fa n

129

Hp.

Mi n

Fa#

Mib

135

Hp.

3

142

Hp.

Si n

Lab

3

149

Hp. *tacet*

Si n Mi n Fa#

5 b6 6 #4 #6 6 6 # # 6 #

157

Hp. *toca*

6 7 #6 6

163

Hp.

Do# Do n

7 #6 6 6 6

168

Hp.

Do# Do n

6 6

173

Hp.

doux

7 6 6

179

Hp.

Fa n fort Fa#

7 6 6

85 Suite du Ballet des Ages

Hp.

6 6 6

190 Passepied

Sib Mib Fa#

Hp.

6 # 6

199

Fa n

Hp.

209

Fa#

Hp.

216

Fin

Do#

Hp.

3 3

228 rondeau jusqu'au mot fin

Do n Ré# Ré n

Hp.

4 4 4

Suite du Balet des Ages

André Campra

50

57

63 *Gay* *Air pour la fuite de la Jeunesse* *premier couplet*

72

80

deuxième couplet hautbois seuls

jusqu'au mot fin

89

102

133

Suite du Ballet des Ages

161

169 *Passacaille*

176

183

190

196 *flûtes et hautbois*

tous

202

209

216

18

239

tous

244

7

256

fort

Suite du Ballet des Ages

462

+

267

+

272

8

tous

+

286

Passepied

+

295

+

305

314

hautbois

tous

+

325

hautbois

+

335

hautbois

+

Suite du Ballet des Ages

André Campra

63 *Gay*  *Air pour la fuite de la Jeunesse* *premier couplet, hautbois seuls* *Fin*

Suite du Ballet des Ages

72

80

89

deuxième Air de la Suite des Violons et flûtes jusqu'au mot fin

91

95

99

103

107

111

115

120

Air de la suite du tems et de la Jeunesse

123

très vîte

Suite du Balet des Ages

128

133 *Fin*

140 *flûtes* *rondeau jusqu'au mot fin*

147 *tous*

154 *deuxième couplet, flûtes* *rondeau jusqu'au mot fin*

161 *Passacaille*

169

176

183

190

203

210

Suite du Ballet des Ages

47

fort doux

224

231

flûtes

240

tous

248

254

260

fort

265

269

clarinettes et bassons

275

tous

282

Suite du Balet des Ages

288 *Passapied*

297

309

hautbois + tous

319 *Fin*

+ hautbois

rondeau jusqu'au mot fin

hautbois

Suite du Balet des Ages

André Campra

Suite du Ballet des Ages

2

Suite du Ballet des Ages

30

36

42

Suite du Ballet des Ages

47

47

47

47

52

52

52

52

56

56

56

56

63 *Gay* *Air pour la fuite de la Jeunesse*

69 *Fin*

76 *deuxième couplet*

83

83

83

83

83

+

+

§

§

§

§

jusqu'au mot fin

89

2ème Air, GIGUE

89

89

89

89

+

92

92

92

92

92

+

96

96

96

96

100

100

100

100

104

104

104

104

108

112

116

Air de la suite du tems et de la Jeunesse

120

très vîste

120

120

120

120

basson

continuer liaisons

125

125

125

125

125

129 *Fin*

flûtes

134

139

Suite du Ballet des Ages
rondeau jusqu'au mot fin

145

rondeau jusqu'au mot fin

tous deuxième couplet, flûtes

rondeau jusqu'au mot fin

rondeau jusqu'au mot fin

rondeau jusqu'au mot fin

150

rondeau jusqu'au mot fin

156

rondeau jusqu'au mot fin

rondeau jusqu'au mot fin

rondeau jusqu'au mot fin

rondeau jusqu'au mot fin

161

161 *Passacaille*

168

168

175

175

181

187

193

flûtes

199

tous +

205

+

211

+

217

fort doux

217

fort doux

217

fort doux

fort doux

224

224

224

230

flûtes

230

230

236

tous +

241

flûtes

246

tous

252

+

fort

258

+

+

264

+

+

268

doux

doux

doux

doux

272

doux

279

doux

288

288

288

288

297

297

297

297

306

306

306

306

314 *hautbois* + *tous* + *Fin*

314 *Fin*

314 *basson* *tous* *Fin*

324 + *rondeau jusqu'au mot fin*

324 *rondeau jusqu'au mot fin*

324 *rondeau jusqu'au mot fin*

324 *rondeau jusqu'au mot fin*

324 *rondeau jusqu'au mot fin*

324 *basson* *rondeau jusqu'au mot fin*

334 *rondeau jusqu'au mot fin*

334 *rondeau jusqu'au mot fin*

334 *rondeau jusqu'au mot fin*

334 *rondeau jusqu'au mot fin*

334 *basson* *rondeau jusqu'au mot fin*

Suite du Balet des Ages

André Campra

Suite du Ballet des Ages

2

Suite du Ballet des Ages

30

36

42

Suite du Ballet des Ages

47

47

47

47

52

52

52

52

56

56

56

56

63 *Gay* *Air pour la fuite de la Jeunesse*

69 *Fin*

76 *deuxième couplet*

83

83

83

83

83

+

+

§

§

§

§

jusqu'au mot fin

89

2ème Air, GIGUE

89

89

89

89

+

92

92

92

92

92

+

96

100

104

108

108

108

108

112

112

112

112

116

116

116

116

Air de la suite du tems et de la Jeunesse

120

très vîste

120

120

120

basson

continuer liaisons

125

125

125

125

125

129 *Fin*

flûtes

129 *Fin*

129 *Fin*

129 *Fin*

129 *Fin*

134

134

134

139

139

139

Suite du Ballet des Ages
rondeau jusqu'au mot fin

145

rondeau jusqu'au mot fin

tous

deuxième couplet, flûtes

rondeau jusqu'au mot fin

rondeau jusqu'au mot fin

rondeau jusqu'au mot fin

150

rondeau jusqu'au mot fin

156

rondeau jusqu'au mot fin

rondeau jusqu'au mot fin

rondeau jusqu'au mot fin

rondeau jusqu'au mot fin

161

161 *Passacaille*

168

168

175

175

181

187

193

flûtes

199

tous +

205

+

211

+

217

fort doux

217

fort doux

217

fort doux

fort doux

224

224

224

230

flûtes

230

230

236

tous +

241

flûtes

246

tous

252

+

252

fort

252

252

258

+

258

258

258

264

+

264

264

+

264

268

doux

doux

doux

doux

272

doux

279

doux

288

288

288

288

297

297

297

297

306

306

306

306

314 *hautbois* + *tous* + *Fin*

314 *Fin*

314 *Fin*

314 *Fin*

basson *tous* *Fin*

324 + *rondeau jusqu'au mot fin*

hautbois *rondeau jusqu'au mot fin*

324 *rondeau jusqu'au mot fin*

324 *rondeau jusqu'au mot fin*

324 *rondeau jusqu'au mot fin*

basson *rondeau jusqu'au mot fin*

334 + *rondeau jusqu'au mot fin*

hautbois *rondeau jusqu'au mot fin*

334 *rondeau jusqu'au mot fin*

334 *rondeau jusqu'au mot fin*

basson *rondeau jusqu'au mot fin*